

AMENDED

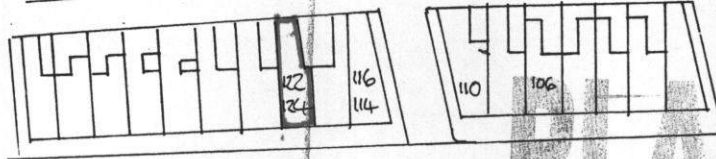

Dean Road

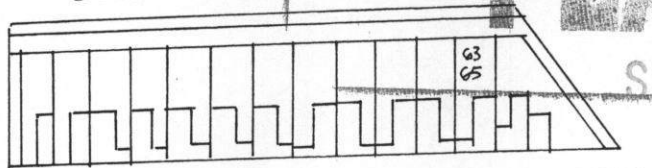

ST0295/15 FUL

Site location Plan 1:1250.

Non loadbearing internal stud partitions are to be carefully taken down with the debris being removed from site.

the rear of the shop is to be the food preparation and cooking area with a stainless steel canopy over and an external stainless steel flue.

the area is also to be served with an effective extraction/ventilation system installed by a specialist contractor to effectively capture odours incorporating a grease filtration system.

the flue height is to be sufficient not to cause any discomfort to adjoining premises

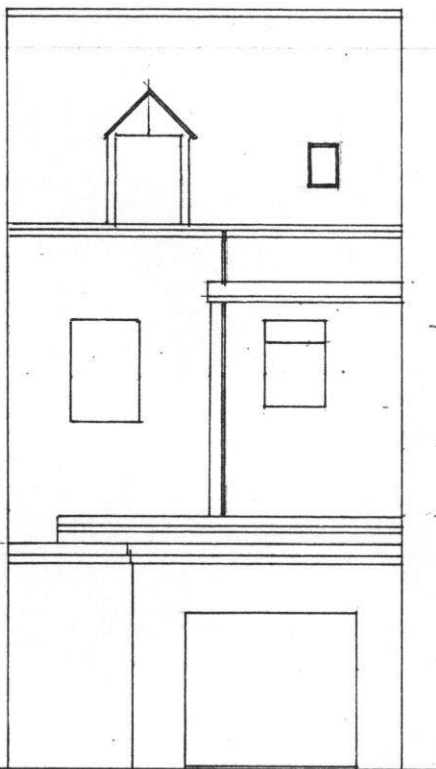

Existing Rear Elevation

stainless steel flue

green mineral felt

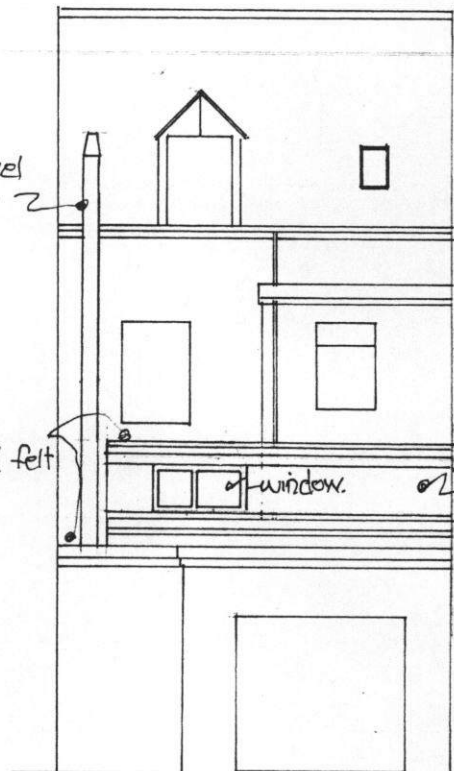

Proposed Rear Elevation.

white upvc plank fascia & r.w. goods

155-157
WMS
27